

---

# BUDMON

---

**Themis J. Michailides**

*Plant Pathologist*

---

Y. Luo, D. Felts, J. Moral, and R. Puckett

UNIVERSITY OF CALIFORNIA

Kearney Agricultural Research and Extension Center  
& University of California Cooperative Extension

Farm Advisors Cooperators: **J. Hasey, E. Fichtner, K. Pope, D. Lightle, and R. Buchner:** UCCE Sutter/Yuba/Colusa, Tulare/Kings, Yolo/Solano/Sacramento, Butte/Glenn, & Tehama counties, respectively

# Sacramento



## University of California Kearney Agricultural Center

9240 South Riverbend Avenue  
Parlier, CA 93648  
tel. 559/ 646-6500

**UCKAC**

Los Angeles

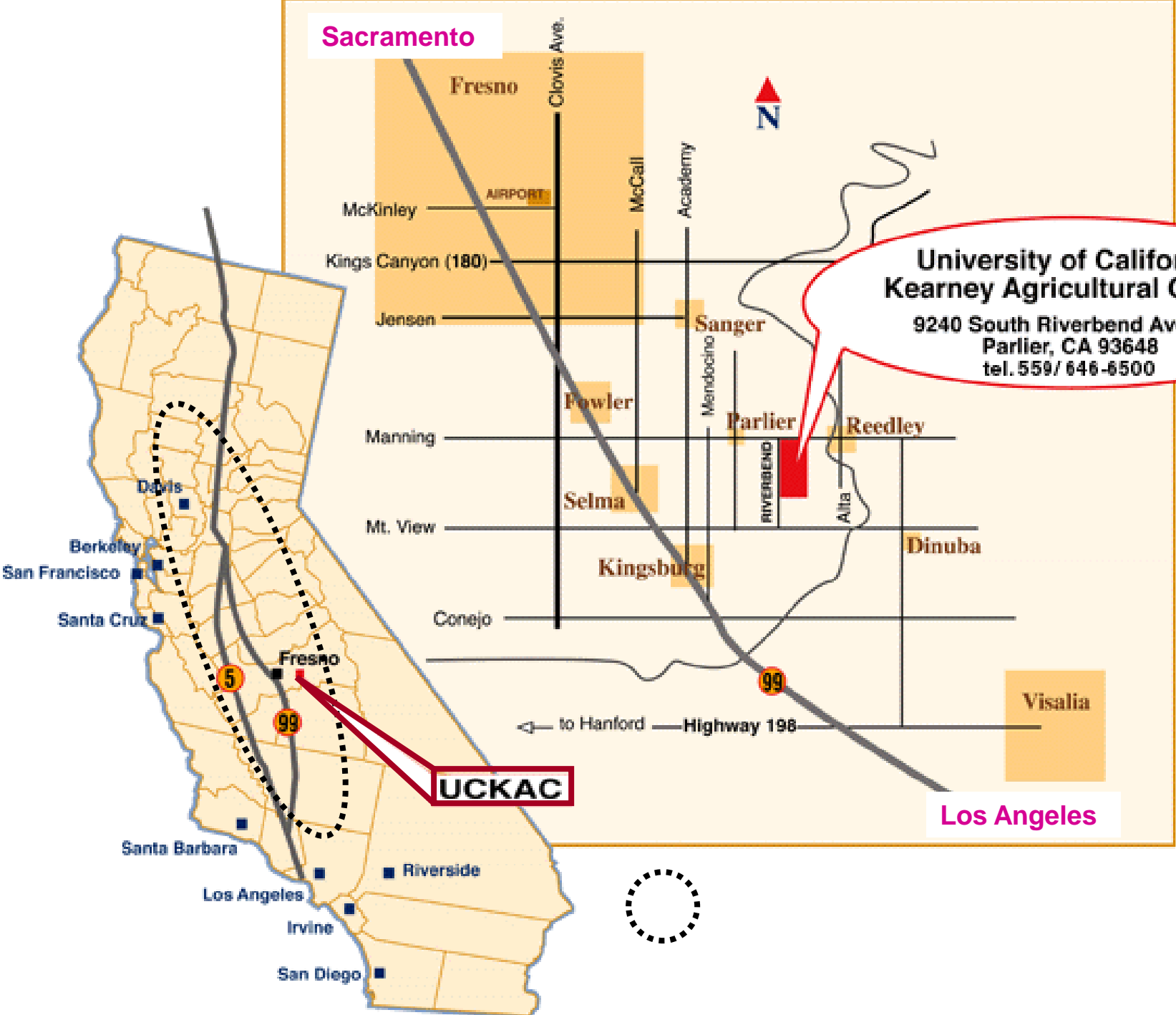

# BUDMON Technique

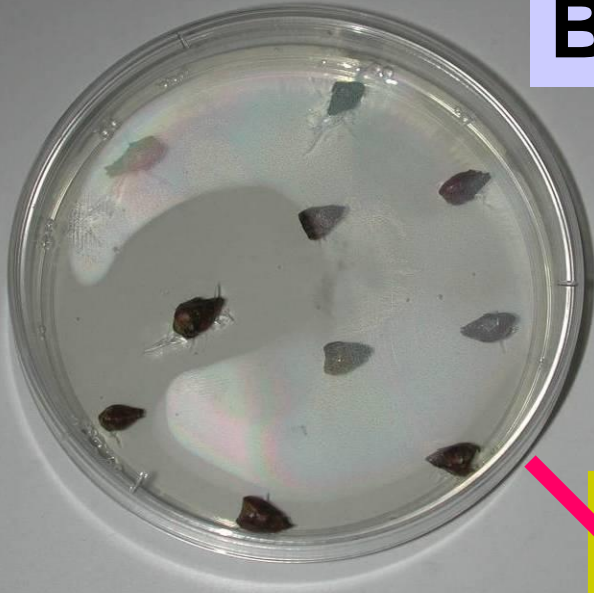

buds plated

growth of  
*Botryosphaeria*



# Correlation of BUDMON with disease at harvest

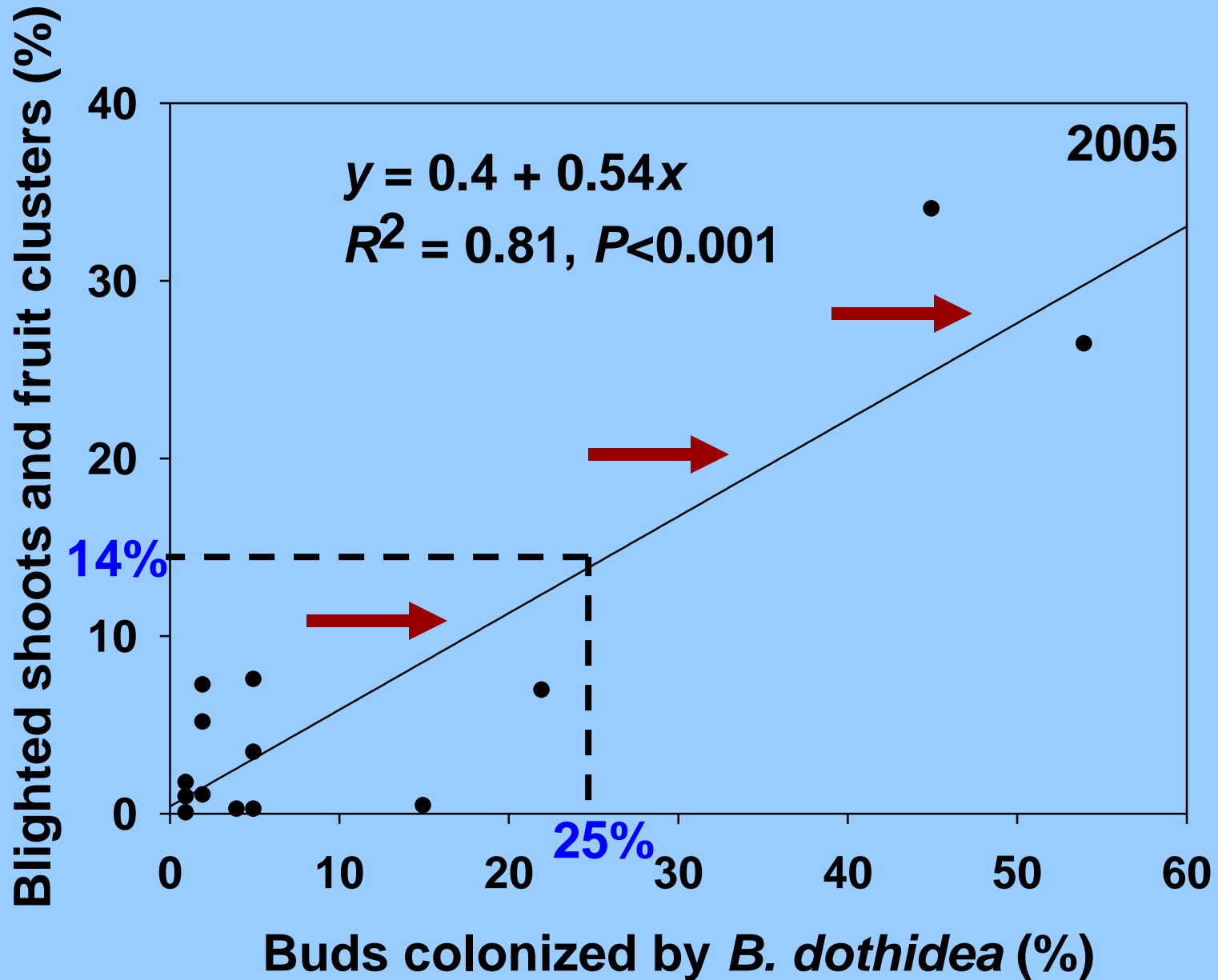

# Acknowledgments



UC Kearney Agric.  
Research &  
Extension Center

- David Morgan
- Dan Felts
- Yong Luo
- Ryan Puckett
- Juan Moral

and Various Chem.  
Companies

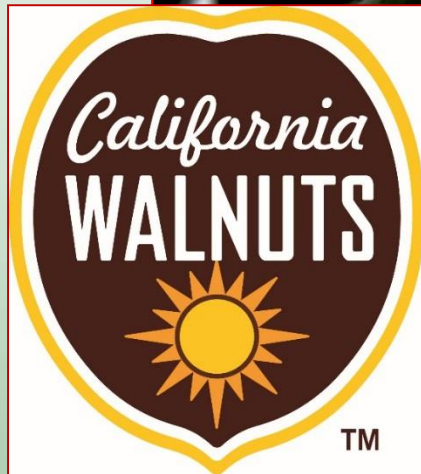

Thank you